

THE MONTEZUMA PROPERTY FOR SALE

DEVELOPMENT LAND 82 ACRES WILDERNESS

ONE HOUR SOUTH OF LAS VEGAS • RT 165, AR 49, ELDORADO CANYON, NELSON, NV
W/ PATENTED GOLD MINES • FIRST RECORDED IN 1862/1863

Price reduction!



KELLER WILLIAMS VIP | KW
7501 Tule Springs Road, Suite 170
Las Vegas, NV 89131



Each Office Independently Owned and Operated

KIM HENRY
Commercial Real Estate Advisor
C: (702) 301-4275
kimhenry@kwcommercial.com
BS.0144445.LLC

kwcommercial.com

The calculations and data presented are deemed to be accurate, but not guaranteed. They are intended for the purpose of illustrative projections and analysis. The information provided is not intended to replace or serve as substitute for any legal, accounting, investment, real estate, tax or other professional advice, consultation or service. The user of this software should consult with a professional in the respective legal, accounting, tax or other professional area before making any decisions.

TABLE OF CONTENTS



Own a piece of nature in one of the most awe-inspiring history-laden landscapes of the American Southwest

82 acres

40 miles to Las Vegas

**For: Outdoor enthusiasts • Developers •
Hermits • Prospectors • Gun clubs**

INDEX

Key facts / Index	2
Property summary	3
Location overview	4
Property description	5
Photos	6
Original Claim Records	9
Markers & tunnels	10
Original Plat Map	11
Property History	12
Maps & Directions	13
Historic Nelson, NV	14
Photos Flora/Fauna	15
Disclaimer	16

KELLER WILLIAMS VIP | KW
7501 Tule Springs Road, Suite 170
Las Vegas, NV 89131



Each Office Independently Owned and Operated

KIM HENRY
Commercial Real Estate Advisor
C: (702) 301-4275
kimhenry@kwcommercial.com
BS.0144445.LLC

kwcommercial.com

PROPERTY SUMMARY • MOTIVATED SELLER



3



Land: 81,72 acres
Price: \$1,000,000
Parcel #: 212-00-002-009
Zoning/Planned Use: RS80/Open Lands (OL)

Click for website: nevada-wilderness-property.com

Click for video: [YouTube](#)

81.72 acres (33 hectares) of pristine Eldorado Wilderness, the Montezuma Mines consist of 4 mining claims Montezuma No.1, Montezuma No.2, Pizarro, and Urbain, which are among the oldest of Nevada (early 1860s).

The property was patented in 1911, granted by the Mining Act of 1872, for gold. It is exempt from all state and county ordinances. By filing an Affidavit of Labor the investor is exempt from property taxes.

The property is owned free and clear. The ownership can be viewed, online, on the Clark County Nevada Recorder's Website. The Clark County assessor's parcel number is # 212-00-002-009.

The sale includes all existing patents and claims.

KELLER WILLIAMS VIP | KW
7501 Tule Springs Road, Suite 170
Las Vegas, NV 89131



Each Office Independently Owned and Operated

KIM HENRY
Commercial Real Estate Advisor
C: (702) 301-4275
kimhenry@kwcommercial.com
BS.0144445.LLC

kwcommercial.com



40 miles south of Las Vegas Harry Reid Airport, 40 miles north of Searchlight, 4 miles up from the Colorado River.

T25S R64E S1/2 Sec29; GPS 35° 44' 49" N, 114° 46' 58" W, Nelson Cutoff Road, Nelson, Searchlight, 89046, NV.
The property can be viewed on Google Earth - Montezuma Mines - Nelson, Nevada, U.S.A.

Nestled in pristine nature wilderness with breath-taking landscape and views as far as to the Colorado River, this property is a unique retreat from Las Vegas.

And, it has a history of mining gold, silver, copper, and other minerals.

The Montezuma property is located between Black Canyon and El Dorado Canyon near historic town Nelson and Techatticup mine, where one of the biggest mining booms in Nevada history occurred.

Historic Techatticup Mine and recreational Nelson's Landing at the River are accessible through the town of Nelson off US95/US165 about 25 minutes SE from Vegas.

It is the only piece of private property of it's kind inn this area.

KELLER WILLIAMS VIP | KW
7501 Tule Springs Road, Suite 170
Las Vegas, NV 89131

kwVIP
KELLERWILLIAMS. REALTY

Each Office Independently Owned and Operated

KIM HENRY
Commercial Real Estate Advisor
C: (702) 301-4275
kimhenry@kwcommercial.com
BS.0144445.LLC

kwcommercial.com



Potential usage: retreat, outdoor activities, shooting range, hold for investment etc. Exclusive privacy.

The land has many values; with claim records from early 1860s, it ranges among the oldest recorded mining claims of Nevada. Its rich tapestry of history is documented through research at UNLV, Kingman Museum, and the National Archives.

With a history steeped in mining, El Dorado Canyon witnessed one of Nevada's most significant mining booms. Gold, silver, copper – the earth beneath holds tales of prospectors chasing dreams and fortunes.

If a corporation were to invest in this property, four of the corporate officers could acquire another 20 contiguous acres making 160 acres.

KELLER WILLIAMS VIP | KW
7501 Tule Springs Road, Suite 170
Las Vegas, NV 89131

kwVIP
KELLERWILLIAMS. REALTY

Each Office Independently Owned and Operated

KIM HENRY
Commercial Real Estate Advisor
C: (702) 301-4275
kimhenry@kwcommercial.com
BS.0144445.LLC

kwcommercial.com

Ingress and egress predominates over all the Federal, state, and county ordinances.

The water rights, granted by the 1872 Mining Act, allots 2.01 acre feet of water per year or 1800 gallons a day.

The property is located in Colorado Valley Basin 213 which is still open allotting the BLM 270 acre feet and 30 acre feet private ownership. Should the investor require more water, applications may be submitted.

Studies were conducted by the United States Bureau of Mines, documented and published, titled Mineral Land Assessment MLA 44-88 and Open file report 91-323 established the property exempt from eminent domain.

There is furthermore a moratorium on patented claims since 1995. Surface assays by American Assays Laboratories, Sparks, NV revealed gold, silver, copper, and rare earth minerals. All of the gold mining was done by hand and refined at smelting facilities elsewhere, periodically from 1860 to 1930s.

The property is a patented Lode mine and free from contamination of toxic chemicals used in Placer (surface) mining and Lode (hard rock) or underground mining.



KELLER WILLIAMS VIP | KW
7501 Tule Springs Road, Suite 170
Las Vegas, NV 89131

kwVIP
KELLERWILLIAMS. REALTY

Each Office Independently Owned and Operated

KIM HENRY
Commercial Real Estate Advisor
C: (702) 301-4275
kimhenry@kwcommercial.com
BS.0144445.LLC

kwcommercial.com



KELLER WILLIAMS VIP | KW
7501 Tule Springs Road, Suite 170
Las Vegas, NV 89131

kwVIP
KELLERWILLIAMS. REALTY

Each Office Independently Owned and Operated

KIM HENRY
Commercial Real Estate Advisor
C: (702) 301-4275
kimhenry@kwcommercial.com
BS.0144445.LLC

kwcommercial.com

PHOTOS • RECREATIONAL ACTIVITIES



8



KELLER WILLIAMS VIP | KW
7501 Tule Springs Road, Suite 170
Las Vegas, NV 89131

kwVIP
KELLERWILLIAMS. REALTY

Each Office Independently Owned and Operated

KIM HENRY
Commercial Real Estate Advisor
C: (702) 301-4275
kimhenry@kwcommercial.com
BS.0144445.LLC

kwcommercial.com

PHOTOS • CLAIM RECORDS 1862/1863



Record No. 180 Montezuma Lode 3rd Ext. East ^{relocated}
 Notice: We the undersigned, relocate five claims of
 two hundred feet each, on the Lode known as the
 Montezuma third extension
 Located Dec. 26th 1862, Recorded Jan. 1st 1863 at
 8 o'clock P. M.

Names	Names
James A. Evans	Thos. B. Harris
J. H. Burbee	Gustave Hansen
Charles Sherman	

A. S. Lewis Recorder
 per M. Bignall Deputy

Record No. 181 Montezuma Lode 3rd Ext. East ^{relocated}
 We hereby abandon the fourth Extension of the Montezuma
 Lode and relocate the 3rd Extension of the same Lode
 consisting of twelve hundred feet commencing at Point
 on Monument and running East. Located Jan. 1st 1863
 Recorded Jan. 1st 1863 at 4 o'clock P. M.

Names	Names
W. D. Fairchild	J. W. Rodgers
A. W. Miller	Gen. White
J. W. Miller	H. J. Woodbury

A. S. Lewis Recorder
 per M. Bignall Deputy

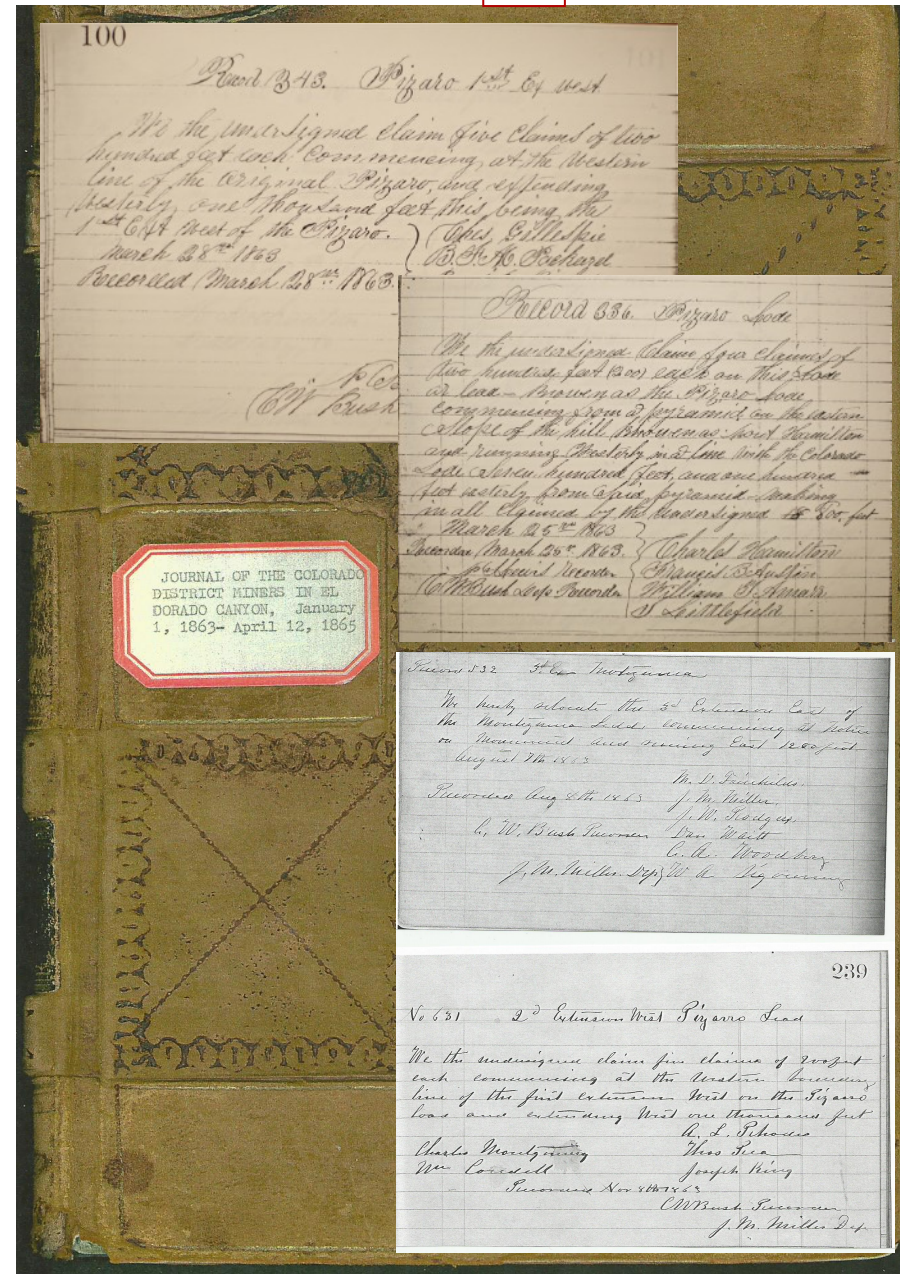

KELLER WILLIAMS VIP | KW
 7501 Tule Springs Road, Suite 170
 Las Vegas, NV 89131

kwVIP
 KELLERWILLIAMS. REALTY

Each Office Independently Owned and Operated

KIM HENRY
 Commercial Real Estate Advisor
 C: (702) 301-4275
 kimhenry@kwcommercial.com
 BS.0144445.LLC

kwcommercial.com

PHOTOS • CLAIM MARKERS & TUNNELS

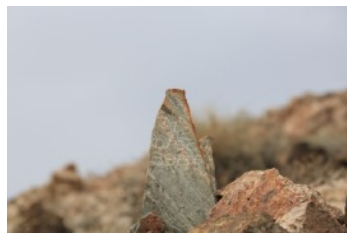
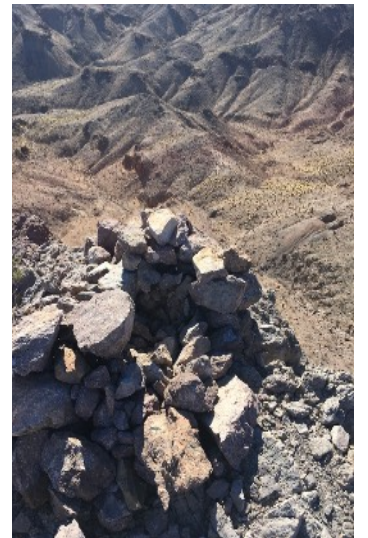
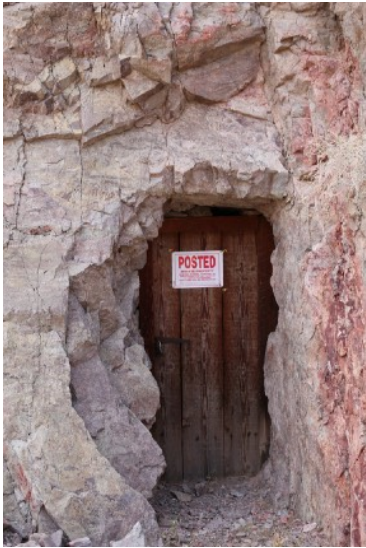

KELLER WILLIAMS VIP | KW
7501 Tule Springs Road, Suite 170
Las Vegas, NV 89131



Each Office Independently Owned and Operated

KIM HENRY
Commercial Real Estate Advisor
C: (702) 301-4275
kimhenry@kwcommercial.com
BS.0144445.LLC

kwcommercial.com

PHOTOS • ORIGINAL PLAT MAP

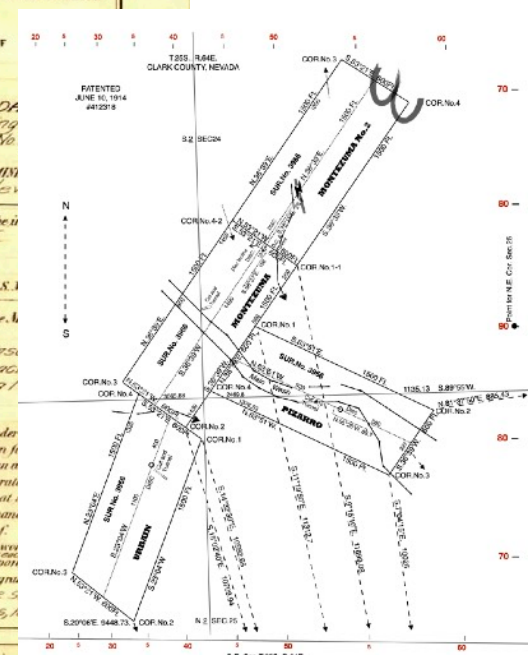
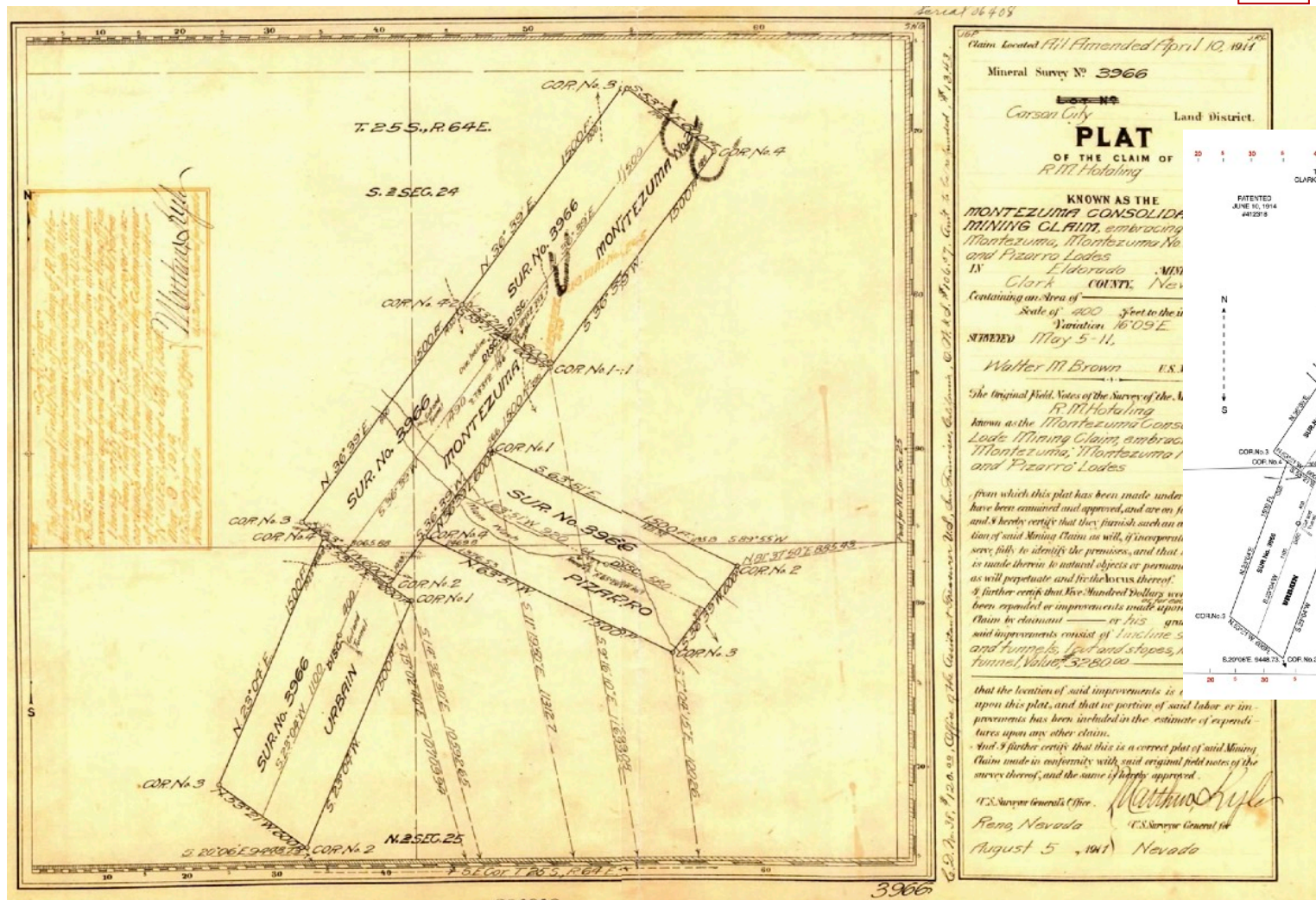

KELLER WILLIAMS VIP | KW
7501 Tule Springs Road, Suite 170
Las Vegas, NV 89131



Each Office Independently Owned and Operated

KIM HENRY
Commercial Real Estate Advisor
C: (702) 301-4275
kimhenry@kwcommercial.com
BS.0144445.LLC

kwcommercial.com

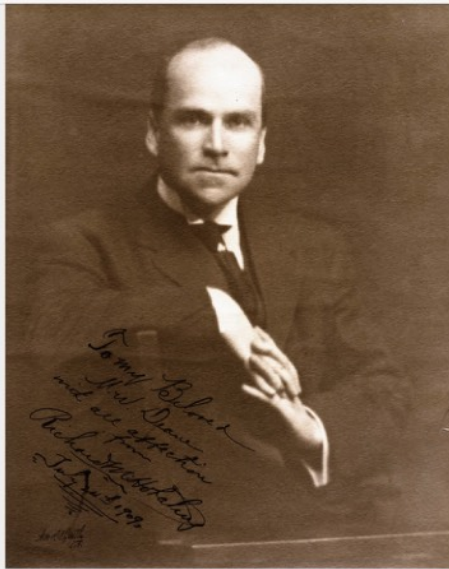

Land Patent Image
 State of Nevada
 The United States of America,
 Do hereby give notice and say hereby
 that the following is the description of the land to be patented to the said party.
 Section 24 and 25, Township No. 28 S.
 of Range No. 64 E Meridian, designated as Lot No. 3966
 the said Lot No. 3966 extending
 1500-1500-1500-1500 feet in length along said
 Respective vein or lode, expressly excepting
 and excluding from said purchase all that portion of the ground embraced in mining claim or survey
 designated as Lot No.
 and also all that portion of any vein or lode the top or apex of which lies inside of said excluded ground; said
 lode mining claim as entered, embracing 81.720 acres, and said ~~lot~~ ~~land~~ ~~and~~ ~~acres~~, in
 the Eldorado Mining District, in the County of Clark
 and state of Nevada, as shown by the plat and field notes of survey
 thereof, for which the said party first above named this day made payment to the Receiver in full, amounting
 to the sum of Four Hundred and Ten (\$410.00) dollars.
 NOW, THEREFORE, Be it known that upon the presentation of this Certificate to the COMMISSIONER OF
 THE GENERAL LAND OFFICE, together with the plat and field notes of survey of said claim and the proofs
 required by law, a PATENT shall issue thereupon to the said
 R. M. HOTALING
 if all be found regular.
 28
 2.8.97
 S.W. 11

4-201. Ser. No. 08
 Received: 7/13/00
 Rec. No. 751696

REGISTER'S FINAL CERTIFICATE OF ENTRY.

DEPARTMENT OF THE INTERIOR,
 UNITED STATES LAND OFFICE,

Mineral Entry No. 06408
 Lot No. 3966

at Carson City, Nevada,
 Dec 18 1911, 19__

IT IS HEREBY CERTIFIED That in pursuance of the provisions of the Revised Statutes of the United States, Chapter VI, Title XXXII, and legislation supplemental thereto,
 -----R.M. HOTALING BY Leon French atty in fact.

whose post-office address is Searchlight, Nevada, on this day purchased that Mining Claim known as the "Montezuma Consolidated Lode Mining Claim," embracing the "Montezuma, Montezuma No. 2, Urbain and Pizarro Lodes."

§ Sec. 24 and 25, Township No. 28 S.
 of Range No. 64 E Meridian, designated as Lot No. 3966
 the said Lot No. 3966 extending
 1500-1500-1500-1500 feet in length along said
 Respective vein or lode, expressly excepting
 and excluding from said purchase all that portion of the ground embraced in mining claim or survey designated as Lot No.
 and also all that portion of any vein or lode the top or apex of which lies inside of said excluded ground; said lode mining claim as entered, embracing 81.720 acres, and said ~~lot~~ ~~land~~ ~~and~~ ~~acres~~, in the Eldorado Mining District, in the County of Clark and state of Nevada, as shown by the plat and field notes of survey thereof, for which the said party first above named this day made payment to the Receiver in full, amounting to the sum of Four Hundred and Ten (\$410.00) dollars.
 NOW, THEREFORE, Be it known that upon the presentation of this Certificate to the COMMISSIONER OF THE GENERAL LAND OFFICE, together with the plat and field notes of survey of said claim and the proofs required by law, a PATENT shall issue thereupon to the said
 -----R. M. HOTALING
 if all be found regular.
 28
 2.8.97
 S.W. 11

Pat No 412318
 JUNE 10 1914

ELDORADO

Boat Runs to Needles Smelter Nelson Growing

Searchlight Bulletin: Sandy Harris, of the Chippewa group, Eldorado Canyon who recently floated a new flat boat of his own construction to Needles, loaded with a sample shipment from his own property for the smelter, reports that his boat will be equipped with its own power by September 15, and about that time make the return trip.

A. K. Wright, of the Mizpah and Jumper properties of Nob Hill, Eldorado Canyon, who was in town the first of the week, stated that he was in touch with capitalists who are keeping close watch of that section with a view of putting in a smelter as soon as the ore production would safely justify it. Among the properties which already have a good showing of ore, and some of them considerable, he mentioned the Sphinx, Silver Legion, Gold Legion, Techaticup, Fortuna, Nevada-Empire (Black Hawk claim), Nevada-Eldorado and Black Hawk Consolidated.

The little Canyon town of Nelson now numbers at least twenty tents or canvas houses and all occupied, among them being several families. Last year at this time there was but one habitation. The same large increase is noted in the number of miners about the district. Where there were about a dozen working a year ago, there are now close to 100.

COPPER FIND

It is reported from Searchlight that an interesting discovery of copper ore has been made four miles north of the Techaticup mine in Eldorado canyon. Herman Wesselhoff has sunk a shaft eighty-five feet and intends to continue until he reaches the hundred-foot level. For nearly a month prospectors have been busy in this part of the Searchlight district.

KELLER WILLIAMS VIP | KW
 7501 Tule Springs Road, Suite 170
 Las Vegas, NV 89131

kwVIP
 KELLERWILLIAMS. REALTY

Each Office Independently Owned and Operated

KIM HENRY
 Commercial Real Estate Advisor
 C: (702) 301-4275
 kimhenry@kwcommercial.com
 BS.0144445.LLC

kwcommercial.com

MAPS & DIRECTIONS



13

(8.2) ARRIVED. Rock house to your left.

Pyramid Rock

(6.8) Three poles about 2' - 3' high; right after them road splits. Stay right. (Left = dead end box canyon)

(8.2) ARRIVED. Rock house.

Nelson Riding stables

Start at Historic town of Nelson, General store; 200 yards east, turn left at riding stables and immediate right (0.0) on dirt road.

Black Ore Mill site, forlorn trailer (0.8), keep right.

Marker: Lake Mead Recr. area (1.6)

(3.8) Take Rd 49! Rd 48 turns left here and leads to southern side of property (! barrier from recent flash flood)

(4.8) Here NE-route turns north, then NW. Rd 48 turns west here and leads to southern side of property (! barrier from recent flash flood). Be careful not to turn east into sandy wash to Colorado River

(5.8) Rd 49 sign; green fence to your right.

Road to Montezuma
Mileage (0.0) - (8.2)

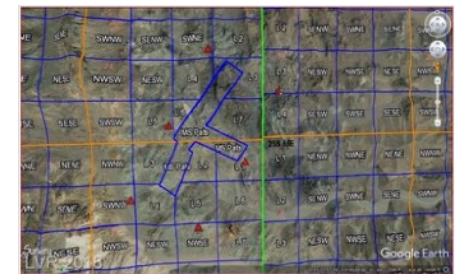

KELLER WILLIAMS VIP | KW
7501 Tule Springs Road, Suite 170
Las Vegas, NV 89131



Each Office Independently Owned and Operated

KIM HENRY
Commercial Real Estate Advisor
C: (702) 301-4275
kimhenry@kwcommercial.com
BS.0144445.LLC

kwcommercial.com

PHOTOS • NEAR HISTORIC NELSON



KELLER WILLIAMS VIP | KW
7501 Tule Springs Road, Suite 170
Las Vegas, NV 89131



Each Office Independently Owned and Operated

KIM HENRY
Commercial Real Estate Advisor
C: (702) 301-4275
kimhenry@kwcommercial.com
BS.0144445.LLC

kwcommercial.com



KELLER WILLIAMS VIP | KW
7501 Tule Springs Road, Suite 170
Las Vegas, NV 89131



Each Office Independently Owned and Operated

KIM HENRY
Commercial Real Estate Advisor
C: (702) 301-4275
kimhenry@kwcommercial.com
BS.0144445.LLC

kwcommercial.com

All materials and information received or derived from KW Commercial its directors, officers, agents, advisors, affiliates and/or any third party sources are provided without representation or warranty as to completeness, veracity, or accuracy, condition of the property, compliance or lack of compliance with applicable governmental requirements, developability or suitability, financial performance of the property, projected financial performance of the property for any party's intended use or any and all other matters.

Neither KW Commercial its directors, officers, agents, advisors, or affiliates makes any representation or warranty, express or implied, as to accuracy or completeness of the materials or information provided, derived, or received. Materials and information from any source, whether written or verbal, that may be furnished for review are not a substitute for a party's active conduct of its own due diligence to determine these and other matters of significance to such party. KW Commercial will not investigate or verify any such matters or conduct due diligence for a party unless otherwise agreed in writing.

EACH PARTY SHALL CONDUCT ITS OWN INDEPENDENT INVESTIGATION AND DUE DILIGENCE.

Any party contemplating or under contract or in escrow for a transaction is urged to verify all information and to conduct their own inspections and investigations including through appropriate third-party independent professionals selected by such party. All financial data should be verified by the party including by obtaining and reading applicable documents and reports and consulting appropriate independent professionals. KW Commercial makes no warranties and/or representations regarding the veracity, completeness, or relevance of any financial data or assumptions. KW Commercial does not serve as a financial advisor to any party regarding any proposed transaction.

All data and assumptions regarding financial performance, including that used for financial modelling purposes, may differ from actual data or performance. Any estimates of market rents and/or projected rents that may be provided to a party do not necessarily mean that rents can be established at or increased to that level. Parties must evaluate any applicable contractual and governmental limitations as well as market conditions, vacancy factors and other issues in order to determine rents from or for the property. Legal questions should be discussed by the party with an attorney. Tax questions should be discussed by the party with a certified public accountant or tax attorney. Title questions should be discussed by the party with a title officer or attorney. Questions regarding the condition of the property and whether the property complies with applicable governmental requirements should be discussed by the party with appropriate engineers, architects, contractors, other consultants, and governmental agencies. All properties and services are marketed by KW Commercial in compliance with all applicable fair housing and equal opportunity laws.

KELLER WILLIAMS VIP | KW
7501 Tule Springs Road, Suite 170
Las Vegas, NV 89131



Each Office Independently Owned and Operated

KIM HENRY
Commercial Real Estate Advisor
C: (702) 301-4275
kimhenry@kwcommercial.com
BS.0144445.LLC

kwcommercial.com

The calculations and data presented are deemed to be accurate, but not guaranteed. They are intended for the purpose of illustrative projections and analysis. The information provided is not intended to replace or serve as substitute for any legal, accounting, investment, real estate, tax or other professional advice, consultation or service. The user of this software should consult with a professional in the respective legal, accounting, tax or other professional area before making any decisions.

NOTES



KELLER WILLIAMS VIP | KW
7501 Tule Springs Road, Suite 170
Las Vegas, NV 89131



Each Office Independently Owned and Operated

KIM HENRY
Commercial Real Estate Advisor
C: (702) 301-4275
kimhenry@kwcommercial.com
BS.0144445.LLC

kwcommercial.com